

Karin Renate Elisabeth 65

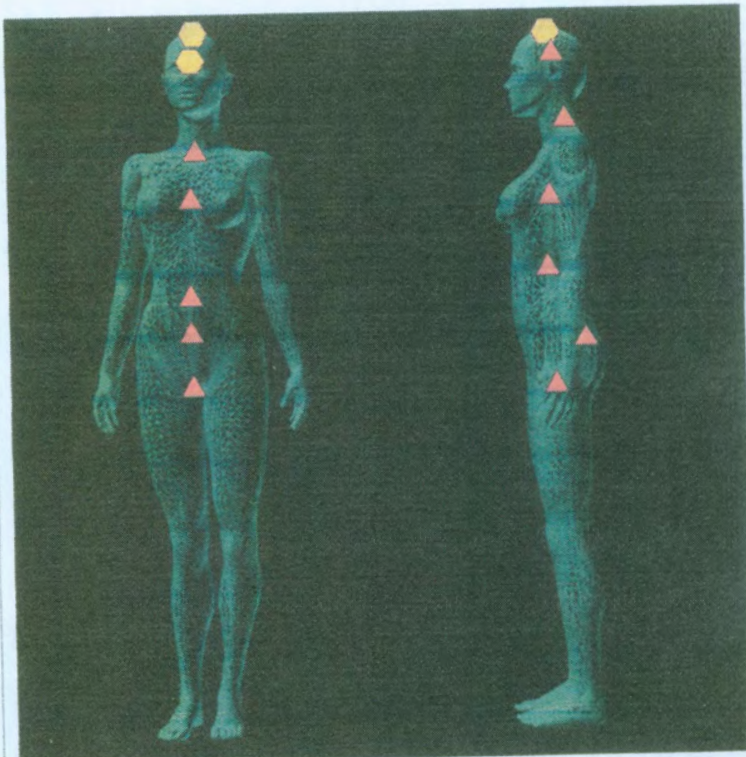

Karin Renate Elisabeth 65

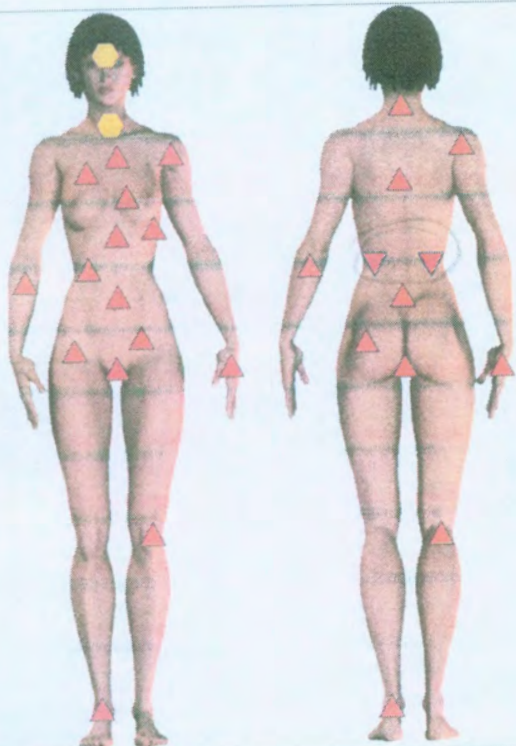
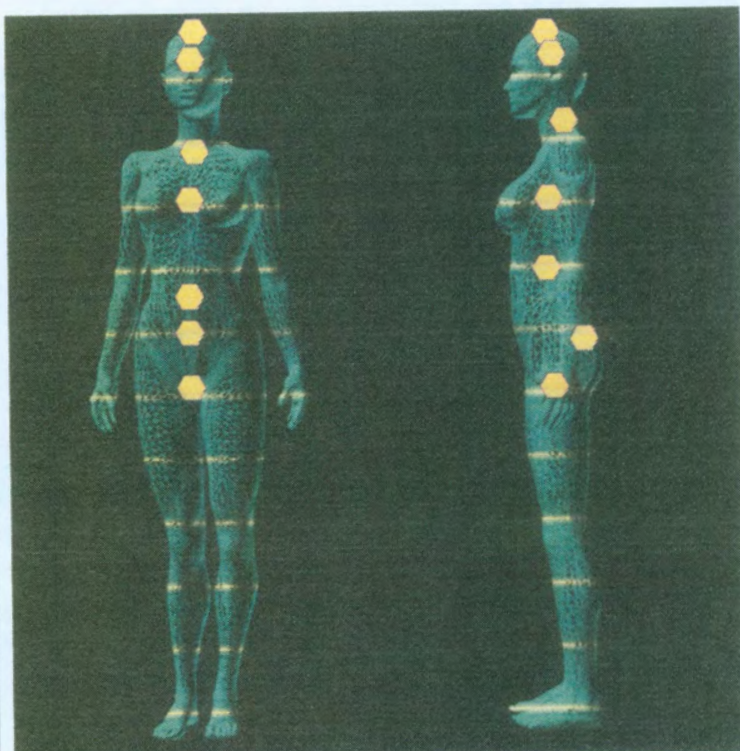
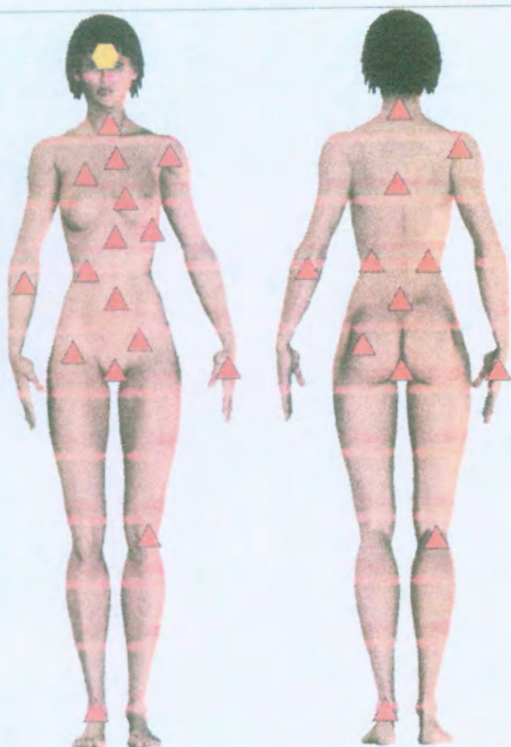

Stufe der latenten dynamischen Aktivität

Removing of the characteristics upon the higher level; the state of regulating systems' straining

Kompensierte Verletzungen der Adaptationsmechanismen

Stufe der optimalne Regulierung

Asthenisation of regulation mechanisms

Dekompensation des Adaptationsmechanismus, pathologisches Stadium